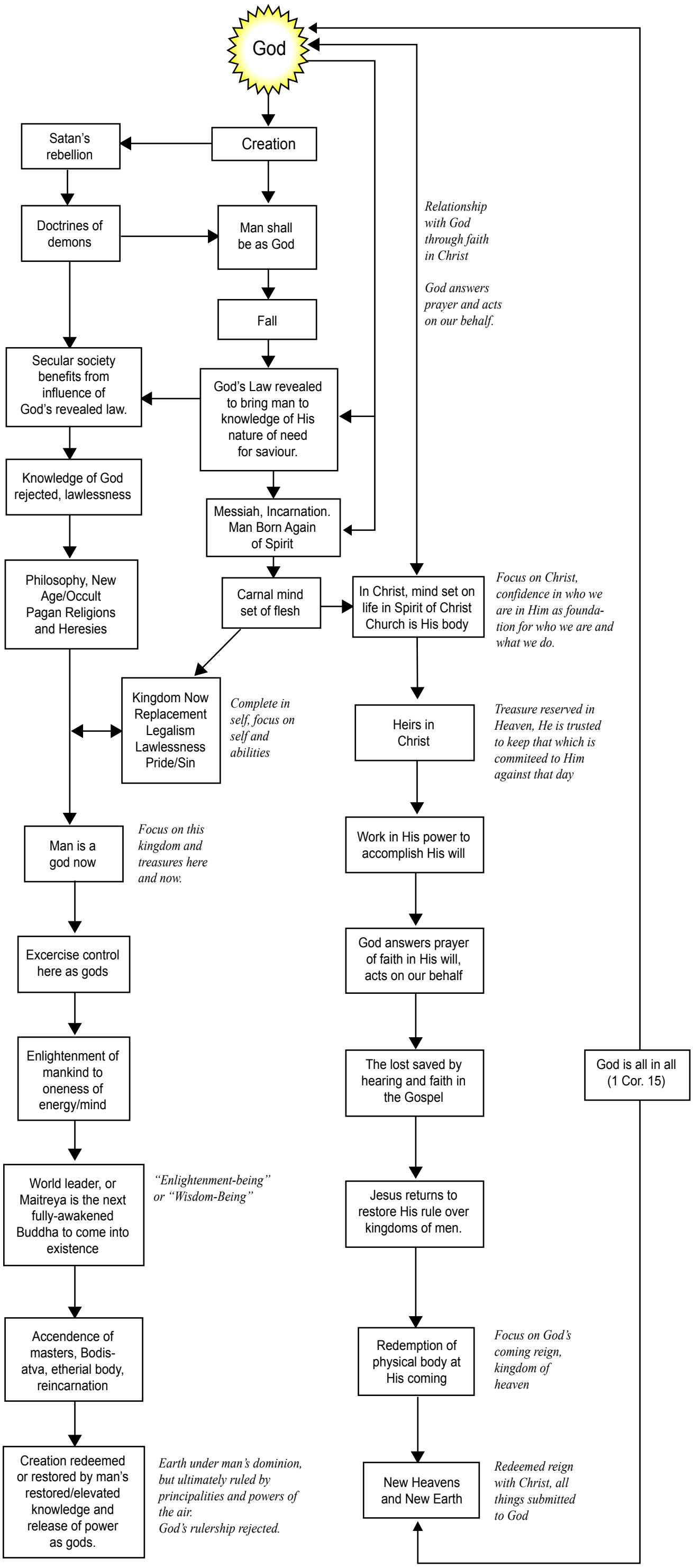
God
Creation
Satan's rebellion
Doctrines of demons
Man shall be as God
Fall
Secular society benefits from influence of God's revealed law.
God's Law revealed to bring man to knowledge of His nature of need for saviour.
Knowledge of God rejected, lawlessness
Messiah, Incarnation. Man Born Again of Spirit
Philosophy, New Age/Occult Pagan Religions and Heresies
Carnal mind set of flesh
In Christ, mind set on life in Spirit of Christ Church is His body
Relationship with God through faith in Christ
God answers prayer and acts on our behalf.
Focus on Christ, confidence in who we are in Him as foundation for who we are and what we do.
Kingdom Now Replacement Legalism Lawlessness Pride/Sin
Complete in self, focus on self and abilities
Heirs in Christ
Treasure reserved in Heaven, He is trusted to keep that which is commiteed to Him against that day
Man is a god now
Focus on this kingdom and treasures here and now.
Work in His power to accomplish His will
Excercise control here as gods
God answers prayer of faith in His will, acts on our behalf
Enlightenment of mankind to oneness of energy/mind
The lost saved by hearing and faith in the Gospel
God is all in all (1 Cor. 15)
World leader, or Maitreya is the next fully-awakened Buddha to come into existence
"Enlightenment-being" or "Wisdom-Being"
Jesus returns to restore His rule over kingdoms of men.
Accendence of masters, Bodis-atva, etherial body, reincarnation
Redemption of physical body at His coming
Focus on God's coming reign, kingdom of heaven
Creation redeemed or restored by man's restored/elevated knowledge and release of power as gods.
Earth under man's dominion, but ultimately ruled by principalities and powers of the air.
God's rulership rejected.
New Heavens and New Earth
Redeemed reign with Christ, all things submitted to God